

**City of Chilliwack**

**Bylaw No. 5351**

**A bylaw to provide for tax exemption in accordance with  
Section 224 of the *Community Charter***

---

WHEREAS the property owners herein described have submitted evidence to the Council of the City of Chilliwack that, pursuant to Section 224 of the *Community Charter*, herein described, they qualify for exemption from taxation in respect to the lands hereinafter described;

NOW THEREFORE, Council of the City of Chilliwack in open meeting assembled enacts as follows:

1. This bylaw may be cited as “**Permissive Tax Exemption Bylaw 2023, No. 5351**”.
2. The lands and improvements hereinafter described shall be exempt from taxation, imposed under Section 197 of the *Community Charter*, for the year 2024.

	<b><u>Property &amp; Civic Address</u></b>	<b><u>Owner &amp; Mailing Address</u></b>	<b><u><i>Community Charter</i> Qualification</u></b>
(1)	PID: 001-314-921 Lot "A" District Lot 83 Group 2 NWD Plan 21145 (4166 Eckert Street)	Adult and Teen Challenge Society of BC PO Box 2095, STN A Abbotsford BC V2T 3X8	Section 224(2)(a)
(2)	Lot 249 District Lot 385 Group 2 NWD Plan 41744	Ann Davis Transition Society 9046 Young Road Chilliwack BC V2P 4R6	Section 224(2)(a)
(3)	Lot 28 Except: Part Dedicated Road on Plan BCP17402 Division "E" NWD Plan 57330	Ann Davis Transition Society 9046 Young Road Chilliwack BC V2P 4R6	Section 224(2)(a)
(4)	PID: 017-464-731 Lot 2 Section 7 Township 26 NWD Plan LMP1422 (5881 Clover Drive)	Bethesda Christian Association 2775 Emerson Street Abbotsford BC V2T 4H8	Section 224(2)(a)

	<u>Property &amp; Civic Address</u>	<u>Owner &amp; Mailing Address</u>	<u>Community Charter Qualification</u>
(5)	PID: 009-218-301 Lot 12 Except: Part Dedicated Road on Plan LMP50451; District Lot 338 Group 2 NWD Plan 24983 (6560 Vedder Road)	Bethesda Christian Association 2775 Emerson Street Abbotsford BC V2T 4H8	Section 224(2)(a)
(6)	PID: 009-433-422 Lot 1 District Lot 86 Group 2 NWD Plan 10898 (6797 Hopedale Road)	British Columbia Society for the Prevention of Cruelty to Animals c/o 1245 East 7 <sup>th</sup> Avenue Vancouver BC V5T 1R1	Section 224(2)(a)
(7)	PID: 024-073-555 Lot 1 District Lot 433 Group 2 NWD Plan LMP37171 (50246 Camp River Road)	Camp River Community Hall Society PO Box 183 Chilliwack BC V2P 6J1	Section 224(2)(i)
(8)	PID: 012-300-144 Lot 1 Block 14 Division “A” NWD Plan 1737 (9290 Mary Street)	Canadian Red Cross Society c/o 3400 Lake City Way Burnaby BC V5A 4Y2	Section 224(2)(a)
(9)	PID: 006-169-457 Lot 17 Division “B” NWD Plan 47150 (9400 College Street)	Chilliwack Activity Center (50 Plus) Society 9400 College Street Chilliwack BC V2P 4L6	Section 224(2)(i)
(10)	PID: 012-224-812 Parcel “One” Division “E” NWD Plan 79489 (46035 Victoria Avenue)	Chilliwack Alano Club 46035 Victoria Avenue Chilliwack BC V2P 2T9	Section 224(2)(a)
(11)	PID: 008-718-253 Lot 25 Plan 25227 DL341 Group 2 NWD (8600 Young Road)	Chilliwack Alliance Church 8700 Young Road Chilliwack BC V2P 4P4	Section 224(2)(f)
(12)	PID: 026-505-045 Lot 2 Section 36 Township 26 NWD Plan BCP21092 (49843 Chilliwack Central Rd)	Chilliwack Animal Safe Haven Society 49843 Chilliwack Central Road Chilliwack BC V2P 6H3	Section 224(2)(a)

	<u>Property &amp; Civic Address</u>	<u>Owner &amp; Mailing Address</u>	<u>Community Charter Qualification</u>
(13)	PID: 025-065-378 Lot 1 Division “A” NWD Plan LMP50214 (45938 Wellington Avenue)	Chilliwack Community Services 45938 Wellington Avenue Chilliwack BC V2P 2C7	Section 224(2)(a)
(14)	PID: 031-605-656 Lot 1 Block 17 Division E NWD Plan EPP99614 (46187 Yale Road)	Chilliwack Community Services 45938 Wellington Avenue Chilliwack BC V2P 2C7	Section 224(2)(a)
(15)	PID: 028-054-059 Lot A District Lots 27 and 28 Group 2 NWD Plan BCP42603 (8937 School Street)	Chilliwack Community Services 45938 Wellington Avenue Chilliwack BC V2P 2C7	Section 224(2)(a)
(16)	PID: 008-905-274 Lot 18 Division “A” NWD Plan 27502 (9214 Mary Street)	Chilliwack Community Services 45938 Wellington Avenue Chilliwack BC V2P 2C7	Section 224(2)(a)
(17)	PID: 030-362-211 Lot A District Lot 114 Group 2 NWD Plan EPP70920 (45844 Hocking Avenue)	Chilliwack Family YMCA c/o YMCA of Greater Vancouver 10 - 620 Royal Avenue New Westminster BC V3M 1J2	Section 224(2)(i)
(18)	PID: 030-653-037 Lot A District Lot 267 Group 2 NWD Plan EPP69794 (7112 Vedder Road)	Chilliwack Hospice Society 7112 Vedder Road Chilliwack BC V2R 3T6	Section 224(2)(a)
(19)	PID: 008-041-326 Strata Lot 30 District Lot 332 Group 2 NWD Strata Plan NWS2599 together with an interest in the common property in proportion to the unit entitlement of the Strata Lot as shown on Form 1 (301 - 9282 Hazel Street)	Chilliwack Housing for Homeless Foundation 7067 Sheffield Way Chilliwack BC V2R 3T5	Section 224(2)(a)

	<u>Property &amp; Civic Address</u>	<u>Owner &amp; Mailing Address</u>	<u>Community Charter Qualification</u>
(20)	PID: 008-041-288 Strata Lot 26 District Lot 332 Group 2 NWD Strata Plan NWS2599 together with an interest in the common property in proportion of the unit entitlement of the Strata Lot as shown on Form 1 (210 - 9282 Hazel Street)	Chilliwack Housing for Homeless Foundation 7067 Sheffield Way Chilliwack BC V2R 3T5	Section 224(2)(a)
(21)	PID: 008-041-067 Strata Lot 6 District Lot 332 Group 2 NWD Strata Plan NWS2599 together with an interest in the common property in proportion of the unit entitlement of the Strata Lot as shown on Form 1 (103 - 9282 Hazel Street)	Chilliwack Housing for Homeless Foundation 7067 Sheffield Way Chilliwack BC V2R 3T5	Section 224(2)(a)
(22)	PID: 010-535-152 Lot “A” Division “A” NWD Plan 19677 (9350 Edward Street)	Chilliwack Lawn Bowling Society c/o Carol Jean Chevalier 47411 Mountain Park Drive Chilliwack BC V2P 7P7	Section 224(2)(i)
(23)	PID: 011-428-236 South 60 feet Lot 4 District Lot 372 Group 2 NWD Plan 9386 (10135 Williams Street)	Chilliwack Opportunity Society 10135 Williams Street Chilliwack BC V2P 5H3	Section 224(2)(a)
(24)	PID: 009-003-177 Lot 21 Except: Part Subdivided by Plan BCP7994, District Lot 279 Group 2 NWD Plan 28781 (7390 Sunshine Drive)	Chilliwack Society for Community Living 9353 Mary Street Chilliwack BC V2P 4G9	Section 224(2)(a)
(25)	PID: 006-784-534 Lot “C” Division “A” NWD Plan 5498 (9343 Mary Street)	Chilliwack Society for Community Living 9353 Mary Street Chilliwack BC V2P 4G9	Section 224(2)(a)

	<u>Property &amp; Civic Address</u>	<u>Owner &amp; Mailing Address</u>	<u>Community Charter Qualification</u>
(26)	PID: 006-784-569 Lot 1 (P2242E) Division “A” NWD Plan 5498 (9361 Mary Street)	Chilliwack Society for Community Living 9353 Mary Street Chilliwack BC V2P 4G9	Section 224(2)(a)
(27)	PID: 004-207-441 Lot 25 Block 26 Division “E” NWD Plan 50820 (as shown on Schedule “A”) (9140 Young Road )	Chilliwack Society for Community Living 9353 Mary Street Chilliwack BC V2P 4G9	Section 224(2)(a)
(28)	PID: 017-929-601 Strata Lot 17 District Lots 78, 259, 766, 815 & 816 Group 2 NWD Strata Plan LMS522 together with an interest in the common property in proportion to the unit entitlement of the Strata Lot as shown on Form 1 (17 – 7715 Luckakuck Place)	Chilliwack Society for Community Living 9353 Mary Street Chilliwack BC V2P 4G9	Section 224(2)(a)
(29)	PID: 004-031-458 Lot 165 District Lot 334 Group 2 NWD Plan 38525 Except Plan 76083 (46660 Cedar Avenue)	Chilliwack Society for Community Living 9353 Mary Street Chilliwack BC V2P 4G9	Section 224(2)(a)
(30)	PID: 015-821-315 Lot 77 District Lot 259 Group 2 NWD Plan 84039 (45371 Jasper Drive)	Chilliwack Society for Community Living 9353 Mary Street Chilliwack BC V2P 4G9	Section 224(2)(a)
(31)	PID: 009-003-185 Lot 22 District Lot 279 Group 2 NWD Plan 28781 (45195 Wells Road)	Chilliwack Society for Community Living 9353 Mary Street Chilliwack BC V2P 4G9	Section 224(2)(a)

	<u>Property &amp; Civic Address</u>	<u>Owner &amp; Mailing Address</u>	<u>Community Charter Qualification</u>
(32)	PID: 012-300-748 Parcel "One" (Plan with Fee Deposited 11918F) Lot 4 Except: Parcel "B" (Reference Plan 4802) Block 21 Division "A" NWD Plan 1737 (45647 Hodgins Avenue)	Chilliwack Society for Community Living 9353 Mary Street Chilliwack BC V2P 4G9	Section 224(2)(a)
(33)	PID: 009-195-246 Lot 103 District Lot 334 Group 2 NWD Plan 29787 (9280 Carleton Street)	Chilliwack Society for Community Living 9353 Mary Street Chilliwack BC V2P 4G9	Section 224(2)(a)
(34)	PID: 010-421-793 Lot “K” District Lot 342 Group 2 NWD Plan 18873 (46079 Southlands Crescent)	Chilliwack Society for Community Living 9353 Mary Street Chilliwack BC V2P 4G9	Section 224(2)(a)
(35)	PID: 015-935-655 Lot 21 Section 12 Township 23 NWD Plan 84975 (5648 Hipwell Place)	Chilliwack Society for Community Living 9353 Mary Street Chilliwack BC V2P 4G9	Section 224(2)(a)
(36)	PID: 009-195-025 Lot 101 District Lot 334 Group 2 NWD Plan 29787 (9285 McNaught Road)	Chilliwack Society for Community Living 9353 Mary Street Chilliwack BC V2P 4G9	Section 224(2)(a)
(37)	PID: 008-732-582 Lot 9 District Lot 338 Group 2 NWD Plan 75995 (6699 Vanmar Street)	Chilliwack Society for Community Living 9353 Mary Street Chilliwack BC V2P 4G9	Section 224(2)(a)
(38)	PID: 010-095-501 Lot 1 Section 7 Township 26 NWD Plan 15525 Except Plan EPP85760 (as shown on Schedule “B”) (103 - 5658 Vedder Road)	Chilliwack Society for Community Living 9353 Mary Street Chilliwack BC V2P 4G9	Section 224(2)(a)

	<u>Property &amp; Civic Address</u>	<u>Owner &amp; Mailing Address</u>	<u>Community Charter Qualification</u>
(39)	PID: 018-340-369 Strata Lot 2 of Division “C” NWD Strata Plan LMS964 together with an interest in the common property in proportion to the unit entitlement of the Strata Lot as shown on Form 1 (B - 45941 Yates Avenue)	Chilliwack Society for Community Living 9353 Mary Street Chilliwack BC V2P 4G9	Section 224(2)(a)
(40)	PID: 024-318-906 Lot 2 Section 5 Township 26 NWD Plan LMP40106 (46469 Lear Drive)	Chilliwack Society for Community Living 9353 Mary Street Chilliwack BC V2P 4G9	Section 224(2)(a)
(41)	PID: 013-677-501 Lot 2 Except Part Dedicated Road on Plan BCP8979, District Lots 27 & 114 Group 2 NWD Plan 81140 (as shown on Schedule “C”) (23 & 25 - 8635 Young Road)	Chilliwack Society for Community Living 9353 Mary Street Chilliwack BC V2P 4G9	Section 224(2)(a)
(42)	PID: 018-804-381 Lot 1 District Lot 267 Group 2 NWD Plan LMP17416 (as shown on Schedule “D”) (#102 – 7084 Vedder Road)	Chilliwack Society for Community Living 9353 Mary Street Chilliwack BC V2P 4G9	Section 224(2)(a)
(43)	PID: 015-821-765 Lot 109 District Lot 259 Group 2 NWD Plan 84039 (7516 Sapphire Drive)	Chilliwack Society for Community Living 9353 Main Street Chilliwack BC V2P 4G9	Section 224(2)(a)
(44)	PID: 023-377-038 Lot 1 District Lot 257 Group 2 NWD Plan LMP27691 (as shown on Schedule “E”) (#102 – 45619 Yale Road)	Chilliwack Society for Community Living 9353 Main Street Chilliwack BC V2P 4G9	Section 224(2)(a)

	<b><u>Property &amp; Civic Address</u></b>	<b><u>Owner &amp; Mailing Address</u></b>	<b><u>Community Charter Qualification</u></b>
(45)	PID: 029-520-282 Strata Lot A District Lot 334 Group 2 NWD Plan EPS2616 together with an interest in the common property in proportion to the unit entitlement of the Strata Lot as shown on Form V (1 – 9282 Coote Street)	Chilliwack Society for Community Living 9353 Main Street Chilliwack BC V2P 4G9	Section 224(2)(a)
(46)	PID: 001-450-409 Strata Lot 14 Division "B" NWD Strata Plan NWS588 together with an interest in the common property in proportion to the unit entitlement of the Strata Lot as shown on Form 1 (203 – 9477 Cook Street)	Chilliwack Supportive Housing Society Box 2139 Sardis Station Main Chilliwack BC V2R 1A5	Section 224(2)(a)
(47)	PID: 001-450-638 Strata Lot 33 Division “B” NWD Strata Plan NWS588 together with an interest in the common property in proportion to the unit entitlement of the Strata Lot as shown on Form 1 (308 – 9477 Cook Street)	Chilliwack Supportive Housing Society Box 2139 Sardis Station Main Chilliwack BC V2R 1A5	Section 224(2)(a)
(48)	PID: 001-450-620 Strata Lot 32 Division “B” NWD Strata Plan NWS588 together with an interest in the common property in proportion to the unit entitlement of the Strata Lot as shown on Form 1 (310 – 9477 Cook Street)	Chilliwack Supportive Housing Society Box 2139 Sardis Station Main Chilliwack BC V2R 1A5	Section 224(2)(a)



	<u>Property &amp; Civic Address</u>	<u>Owner &amp; Mailing Address</u>	<u>Community Charter Qualification</u>
(49)	PID: 001-400-771 Strata Lot 17 Division “E” NWD Strata Plan NWS529 together with an interest in the common property in proportion to the unit entitlement of the Strata Lot as shown on Form 1 (304 – 46165 Gore Avenue)	Chilliwack Supportive Housing Society Box 2139 Sardis Station Main Chilliwack BC V2R 1A5	Section 224(2)(a)
(50)	PID: 018-185-002 Strata Lot 24 District Lots 27 and 114 Group 2 NWD Strata Plan LMS799 together with an interest in the common property in proportion to the unit entitlement of the Strata Lot as shown on Form 1 (216 - 45669 McIntosh Drive)	Chilliwack Supportive Housing Society Box 2139 Sardis Station Main Chilliwack BC V2R 1A5	Section 224(2)(a)
(51)	PID: 018-185-088 Strata Lot 32 District Lots 27 and 114 Group 2 NWD Strata Plan LMS799 together with an interest in the common property in proportion to the unit entitlement of the Strata Lot as shown on Form 1 (317 - 45669 McIntosh Drive)	Chilliwack Supportive Housing Society Box 2139 Sardis Station Main Chilliwack BC V2R 1A5	Section 224(2)(a)
(52)	PID: 005-194-890 Strata Lot 2 Division “A” NWD Strata Plan NWS2468 together with an interest in the common property in proportion to the unit entitlement of the Strata Lot as shown on Form 1 (112 – 45744 Spadina Avenue)	Chilliwack Supportive Housing Society Box 2139 Sardis Station Main Chilliwack BC V2R 1A5	Section 224(2)(a)

	<u>Property &amp; Civic Address</u>	<u>Owner &amp; Mailing Address</u>	<u>Community Charter Qualification</u>
(53)	PID: 005-195-179 Strata Lot 21 Division “A” NWD Strata Plan NWS2468 together with an interest in the common property in proportion to the unit entitlement of the Strata Lot as shown on Form 1 (207 - 45744 Spadina Avenue)	Chilliwack Supportive Housing Society Box 2139 Sardis Station Main Chilliwack BC V2R 1A5	Section 224(2)(a)
(54)	PID: 005-195-209 Strata Lot 23 Division “A” NWD Strata Plan NWS2468 together with an interest in the common property in proportion to the unit entitlement of the Strata Lot as shown on Form 1 (209 – 45744 Spadina Avenue)	Chilliwack Supportive Housing Society Box 2139 Sardis Station Main Chilliwack BC V2R 1A5	Section 224(2)(a)
(55)	PID: 016-033-493 Strata Lot 44 Division “A” NWD Strata Plan NWS3242 together with an interest in the common property in proportion to the unit entitlement of the Strata Lot as shown on Form 1 (306 – 45749 Spadina Avenue)	Chilliwack Supportive Housing Society Box 2139 Sardis Station Main Chilliwack BC V2R 1A5	Section 224(2)(a)
(56)	PID: 001-867-423 Strata Lot 12 District Lot 27 Group 2 NWD Strata Plan NWS1648 together with an interest in the common property in proportion of the unit entitlement of the Strata Lots as shown on Form 1 (203 – 45598 McIntosh Drive)	Chilliwack Supportive Housing Society Box 2139 Sardis Station Main Chilliwack BC V2R 1A5	Section 224(2)(a)

	<u>Property &amp; Civic Address</u>	<u>Owner &amp; Mailing Address</u>	<u>Community Charter Qualification</u>
(57)	PID: 001-868-039 Strata Lot 72 District Lot 27 Group 2 NWD Strata Plan NWS1648 together with an interest in the common property in proportion to the unit entitlement of the Strata Lot as shown on Form 1 (325 – 45598 McIntosh Drive)	Chilliwack Supportive Housing Society Box 2139 Sardis Station Main Chilliwack BC V2R 1A5	Section 224(2)(a)
(58)	PID: 016-781-619 Strata Lot 1 District Lot 333 Group 2 NWD Strata Plan NWS3387 Together with an Interest in the Common Property in Proportion to the Unit Entitlement of the Strata Lot as Shown on Form 1 (1 – 46433 First Avenue)	Communitas Supportive Care Society 103 – 2776 Bourquin Crescent Abbotsford BC V2S 6A4	Section 224(2)(a)
(59)	PID: 016-781-627 Strata Lot 2 District Lot 333 Group 2 NWD Strata Plan NWS3387 Together with an Interest in the Common Property in Proportion to the Unit Entitlement of the Strata Lot as Shown on Form 1 (2 – 46433 First Avenue)	Communitas Supportive Care Society 103 – 2776 Bourquin Crescent Abbotsford BC V2S 6A4	Section 224(2)(a)
(60)	PID: 016-781-635 Strata Lot 3 District Lot 333 Group 2 NWD Strata Plan NWS3387 Together with an Interest in the Common Property in Proportion to the Unit Entitlement of the Strata Lot as Shown on Form 1 (3 – 46433 First Avenue)	Communitas Supportive Care Society 103 – 2776 Bourquin Crescent Abbotsford BC V2S 6A4	Section 224(2)(a)

	<u>Property &amp; Civic Address</u>	<u>Owner &amp; Mailing Address</u>	<u>Community Charter Qualification</u>
(61)	PID: 016-781-643 Strata Lot 4 District Lot 333 Group 2 NWD Strata Plan NWS3387 Together with an Interest in the Common Property in Proportion to the Unit Entitlement of the Strata Lot as Shown on Form 1 (4 – 46433 First Avenue)	Communitas Supportive Care Society 103 – 2776 Bourquin Crescent Abbotsford BC V2S 6A4	Section 224(2)(a)
(62)	PID: 016-781-651 Strata Lot 5 District Lot 333 Group 2 NWD Strata Plan NWS3387 Together with an Interest in the Common Property in Proportion to the Unit Entitlement of the Strata Lot as Shown on Form 1 (5 – 46433 First Avenue)	Communitas Supportive Care Society 103 – 2776 Bourquin Crescent Abbotsford BC V2S 6A4	Section 224(2)(a)
(63)	PID: 016-781-660 Strata Lot 6 District Lot 333 Group 2 NWD Strata Plan NWS3387 Together with an Interest in the Common Property in Proportion to the Unit Entitlement of the Strata Lot as Shown on Form 1 (6 – 46433 First Avenue)	Communitas Supportive Care Society 103 – 2776 Bourquin Crescent Abbotsford BC V2S 6A4	Section 224(2)(a)
(64)	PID: 016-781-678 Strata Lot 7 District Lot 333 Group 2 NWD Strata Plan NWS3387 Together with an Interest in the Common Property in Proportion to the Unit Entitlement of the Strata Lot as Shown on Form 1 (7 – 46433 First Avenue)	Communitas Supportive Care Society 103 – 2776 Bourquin Crescent Abbotsford BC V2S 6A4	Section 224(2)(a)

	<b><u>Property &amp; Civic Address</u></b>	<b><u>Owner &amp; Mailing Address</u></b>	<b><u>Community Charter Qualification</u></b>
(65)	PID: 016-781-686 Strata Lot 8 District Lot 333 Group 2 NWD Strata Plan NWS3387 Together with an Interest in the Common Property in Proportion to the Unit Entitlement of the Strata Lot as Shown on Form 1 (8 – 46433 First Avenue)	Communitas Supportive Care Society 103 – 2776 Bourquin Crescent Abbotsford BC V2S 6A4	Section 224(2)(a)
(66)	PID: 009-991-310 Lot "C" District Lot 38 Group 2 NWD Plan 14674 (as shown on Schedule “F”) (F – 7355 Vedder Road)	Coqualeetza Cultural Education Centre Box 2370 Sardis Main Station Chilliwack BC V2R 1A7	Section 224(2)(a)
(67)	PID: 011-625-597 Lot 9 District Lot 28 Block 1 Group 2 NWD Plan 1480 (8916 Mary Street)	Creative Centre Society PMB #146, PO Box 8000 Abbotsford BC V2S 6H1	Section 224(2)(a)
(68)	PID: 009-991-298 Lot “A” District Lot 38 Group 2 NWD Plan 14674 (as shown on Schedule “G”) (4 – 45668 Storey Avenue)	Crossroads Community Church 4 -45668 Storey Avenue Chilliwack BC V2P 3E4	Section 224 (2)(a)
(69)	PID: 003-749-592 Lot 20 District Lot 383 Group 2 NWD Plan 66247 (9375 Upper Prairie Road)	Elizabeth Fry Society of Greater Vancouver 402 E. Columbia Street New Westminster BC V3L 3X1	Section 224(2)(a)
(70)	PID: 009-602-186 Lot A Division B NWD Plan 11864 (as shown on Schedule “H”) (9391 College Street)	Evangelical Christian Church of Chilliwack 45762 Britton Avenue Chilliwack BC V2R 3T6	Section 224(2)(g)
(71)	PID: 008-778-931 Lot 10 Section 32 Township 29 NWD Plan 25339 (51855 Hack-Brown Road)	Evangelical Missionary Church Canada West District 51935 Hack-Brown Road Chilliwack BC V4Z 1L1	Section 224(2)(g)

	<u>Property &amp; Civic Address</u>	<u>Owner &amp; Mailing Address</u>	<u>Community Charter Qualification</u>
(72)	PID: 011-211-326 Lot 5 Section 32 Township 29 NWD Plan 6577 (51935 Hack-Brown Road)	Evangelical Missionary Church Canada West District 51935 Hack-Brown Road Chilliwack BC V4Z 1L1	Section 224(2)(g)
(73)	PID: 018-155-545 Lot “A” District Lot 259 Group 2 NWD Plan LMP9188 (as shown on Schedule “I”) (45480 Luckakuck Way)	Fraser Valley Child Development Centre 45474 Luckakuck Way Chilliwack BC V2R 3S9	Section 224(2)(a)
(74)	PID: 001-949-543 Lot “A” (N316E) Block 22 Division “A” NWD Plan 1737 (45685 Patten Avenue)	Mamele’awt Qweesome Housing Society PO Box 3563 Mission BC V2V 4L1	Section 224(2)(a)
(75)	PID: 023-377-054 Lot 3 District Lot 257 Group 2 NWD Plan LMP27691 (45603 Yale Road)	Mamele’awt Qweesome Housing Society PO Box 3563 Mission BC V2V 4L1	Section 224(2)(a)
(76)	PID: 031-396-011 Lot A District Lot 257 Group 2 NWD Plan EPP109881 (45573 Airport Road)	Midtown Church 45657 Yale Road Chilliwack BC V2P 2N1	Section 224(2)(f)
(77)	PID: 012-300-187 Lot 9 Except: Parcel A (Reference Plan 9001) Block 14 Division A NWD Plan 1737 (9233 Main Street)	Mt. Cheam Lions Club 9233 Main Street Chilliwack BC V2P 4M8	Section 224(2)(i)
(78)	PID: 030-039-444 Lot D District Lot 343 Block Group 2 NWD Plan EPP63924 (8780 Butchart Street)	Pacific Community Resources Society 2780 East Broadway Vancouver BC V5M 1Y8	Section 224(2)(a)
(79)	PID: 011-821-400 Lot 2 Except: Part Dedicated Road on Plan LMP51773, District Lot 114 Group 2 NWD Plan 78773 (45921 Hocking Avenue)	Pacific Community Resources Society 2780 East Broadway Vancouver BC V5M 1Y8	Section 224(2)(a)

	<u>Property &amp; Civic Address</u>	<u>Owner &amp; Mailing Address</u>	<u>Community Charter Qualification</u>
(80)	PID: 008-665-109 Lot 41 Except: Part on Plan LMP44932 District Lot 257 Group 2 NWD Plan 38789 (as shown on Schedule “J”) (45991 Airport Road)	Pacific Community Resources Society 2780 East Broadway Vancouver BC V5M 1Y8	Section 224(2)(a)
(81)	PID: 005-926-459 Lot 104 District Lot 332 Group 2 NWD Plan 45319 (for land surrounding the building as shown on Schedule “K”) (9155 Garden Drive)	Pentecostal Senior Citizens Society 9155 Garden Drive Chilliwack BC V2P 5M8	Section 224(2)(a)
(82)	PID: 030-142-652 Lot 1 District Lot 340 Group 2 NWD Plan EPP66276 (46372 Prairie Central Road)	PO Lam Buddhist Association 46350 Prairie Central Road Chilliwack BC V2P 6H3	Section 224(2)(g)
(83)	PID: 003-580-580 Lot 52 Section 7 Township 26 NWD Plan 65392 (5661 Vedder Road – Class 8 portion only)	Royal Canadian Legion Branch #280 5661 Vedder Road Chilliwack BC V2R 3N5	Section 224(2)(a)
(84)	PID: 006-320-376 Lot 22 Division “E” NWD Plan 48585 (46130 Margaret Avenue)	Ruth and Naomi’s Street Mission PO Box 327 Station Main Chilliwack BC V2P 6J4	Section 224(2)(a)
(85)	PID: 030-119-383 Parcel A (Being A Consolidation of Lots 9 And 10, See CA5931570) Block 20 Division “E” NWD Plan 1737 (46129 Princess Avenue)	Ruth and Naomi’s Street Mission PO Box 327 Station Main Chilliwack BC V2P 6J4	Section 224(2)(a)
(86)	PID: 008-038-945 Lot 2 Division “E” NWD Plan 12337 (46146 Margaret Avenue)	Ruth and Naomi’s Street Mission PO Box 327 Station Main Chilliwack BC V2P 6J4	Section 224(2)(a)

	<u>Property &amp; Civic Address</u>	<u>Owner &amp; Mailing Address</u>	<u>Community Charter Qualification</u>
(87)	PID: 003-440-192 Lot 1 District Lot 649 Group 2 NWD Plan 64298 (49265 Elk View Road)	Ryder Lake Farmers' and Women's Institute c/o 48438 McGuire Road Chilliwack BC V4Z 1C7	Section 224(2)(a)
(88)	PID: 011-333-243 Lot 21 District Lot 350 Group 2 NWD Plan 8328 (9784 Young Road)	Seventh-Day Adventist Church Box 1000 Abbotsford BC V2S 4P5	Section 224(2)(g)
(89)	PID: 002-920-042 District Lot 534 NWD Plan 70889 Parcel A Group 2 (46800 Thornton Road)	The Nature Trust of BC 500 – 888 Dunsmuir Street Vancouver BC V6C 3K4	Section 224(2)(i)
(90)	PID: 007-128-576 Lot 43 District Lot 396 Group 2 NWD Plan 34931 (47916 Camp River Road)	The Nature Trust of BC 500 – 888 Dunsmuir Street Vancouver BC V6C 3K4	Section 224(2)(i)
(91)	PID: 012-909-483 Parcel “One” (Reference Plan 11984) of Parcel “H” (Explanatory Plan 8721) District Lots 261 and 267 Group 2 NWD (45640 Spruce Drive)	The Nature Trust of BC 500 – 888 Dunsmuir Street Vancouver BC V6C 3K4	Section 224(2)(i)
(92)	PID: 001-794-752 Parcel L (Explanatory Plan 14601) DL 277 Group 2 and Section 19 TWP 23 Except: Firstly: Part on Statutory Right of Way Plan 45869; Secondly: Part on Statutory Right of Way Plan 21335; NWD (41775 Industrial Way)	The Nature Trust of BC 500 – 888 Dunsmuir Street Vancouver BC V6C 3K4	Section 224(2)(i)
(93)	PID: 000-599-174 Lot 1 Section 6 Township 26 NWD Plan 10885 (45650 Vedder Mountain Road)	The Nature Trust of BC 500 – 888 Dunsmuir Street Vancouver BC V6C 3K4	Section 224(2)(i)



	<u>Property &amp; Civic Address</u>	<u>Owner &amp; Mailing Address</u>	<u>Community Charter Qualification</u>
(94)	PID: 000-599-221 Lot 2 Section 6 Township 26 NWD Plan 10885 (45750 Chilliwack Lake Road)	The Nature Trust of BC 500 – 888 Dunsmuir Street Vancouver BC V6C 3K4	Section 224(2)(i)
(95)	PID: 012-909-521 Parcel 5 (RP 14494) of Parcel H (Ex. Plan 8721) District Lots 261, 267 & 279 Group 2 NWD (7025 Vedder Road)	The Nature Trust of BC 500 – 888 Dunsmuir Street Vancouver BC V6C 3K4	Section 224(2)(i)
(96)	PID: 012-909-513 Parcel J (RP 13208) of Parcel H (Ex. Plan 8721) District Lots 261 & 267 Group 2 NWD (7055 Vedder Road)	The Nature Trust of BC 500 – 888 Dunsmuir Street Vancouver BC V6C 3K4	Section 224(2)(i)
(97)	PID: 027-223-396 Lot 1 Section 19 Township 23 NWD Plan BCP32089 (7701 Cannor Road)	The Nature Trust of BC 500 – 888 Dunsmuir Street Vancouver BC V6C 3K4	Section 224(2)(i)
(98)	PID: 006-516-394 Lot "A", Except Part In Plan LMP6347 District Lots 27 And 114 Group 2 NWD Plan 73749 (45744 Yale Road)	The Salvation Army Chilliwack Community Church 46420 Brooks Avenue Chilliwack BC V2P 1C5	Section 224(2)(a)
(99)	PID: 017-920-060 Lot 1 District Lot 27 and 114 Group 2 Plan LMP6347 (45746 Yale Road)	The Salvation Army Chilliwack Community Church 46420 Brooks Avenue Chilliwack BC V2P 1C5	Section 224(2)(a)
(100)	PID: 002-217-279 Lot 62 District Lot 27 Group 2 NWD Plan 25512 (45748 Yale Road)	The Salvation Army Chilliwack Community Church 46420 Brooks Avenue Chilliwack BC V2P 1C5	Section 224(2)(a)

	<u>Property &amp; Civic Address</u>	<u>Owner &amp; Mailing Address</u>	<u>Community Charter Qualification</u>
(101)	PID 023-490-713 Lot “A” (BK232950 District Lot 259 Group 2 NWD Plan 85769 (as shown on Schedule “L”) (230 and 260-45428 Luckakuck Way)	Valley Heights Community Church 5707 Gillian Place Chilliwack BC V2R 3K2	Section 224(2)(g)
(102)	PID: 005-007-801 Lot 20 Except: the Southerly 20 feet shown on Plan with Bylaw File 5210; Block 6 Division “A” NWD Plan 1737 (45892 Wellington Avenue)	Vineyard Christian Fellowship 45892 Wellington Avenue Chilliwack BC V2P 2C8	Section 224(2)(g)
(103)	Lot 106 District Lot 280 Group 2 NWD Plan 60922	Xolhemet Society PO Box 2025 Sardis Station Main Chilliwack BC V2R 1A5	Section 224(2)(a)
(104)	Lot 6 Section 7 Township 26 NWD Plan 8197	Xolhemet Society PO Box 2025 Sardis Station Main Chilliwack BC V2R 1A5	Section 224(2)(a)
(105)	PID: 029-539-161 Lot A District Lot 83 Group 2 NWD Plan EPP35178 (as shown on Schedule “M”) (42228 Yarrow Central Road)	Yarrow Alliance Church 42479 Yarrow Central Road Chilliwack BC V2R 5E4	Section 224(2)(g)

Received first and second reading on the 26<sup>th</sup> day of September, 2023.

Received third reading on the 26<sup>th</sup> day of September, 2023.

NOTICE given in accordance with Section 94 of the *Community Charter* on the 29<sup>th</sup> day of September, 2023 and the 6<sup>th</sup> day of October, 2023.

Received adoption on the 10<sup>th</sup> day of October, 2023.

“Ken Popove”

Mayor

“Jacqueline Morgan”

Corporate Officer

Schedule “A”

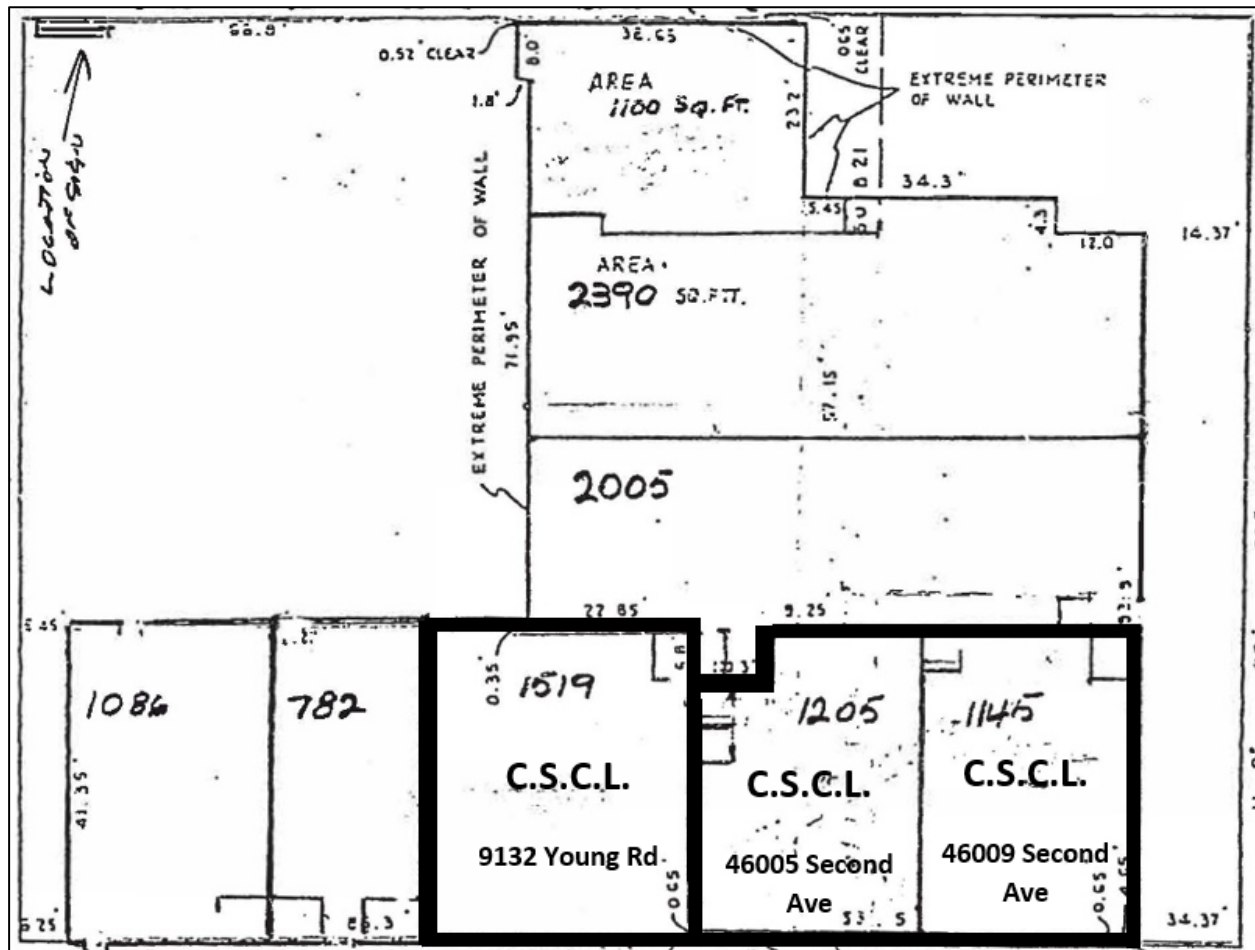

9140 Young Road

Schedule “B”

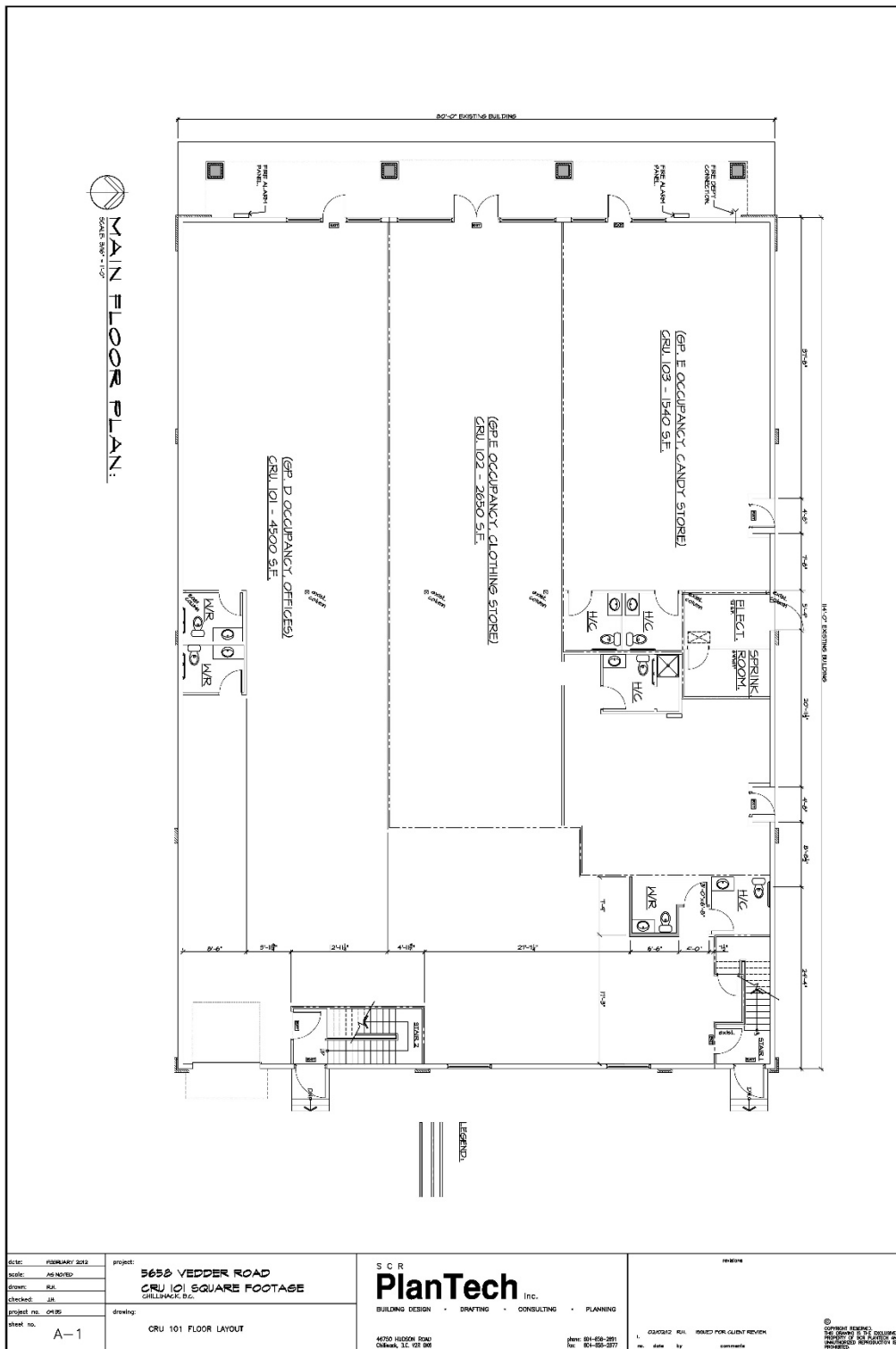

103 – 5658 Vedder Road

Schedule “C”

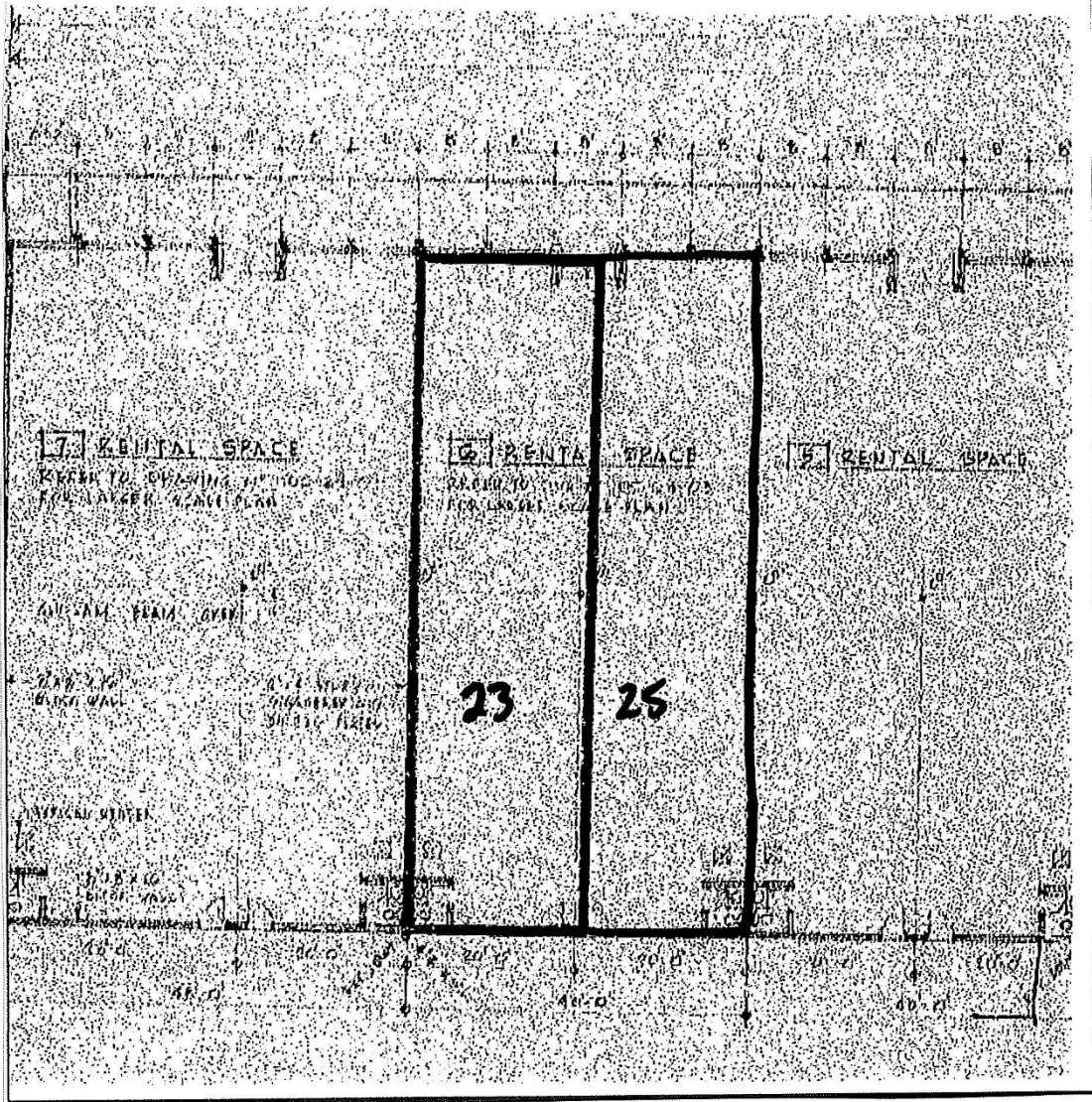

23 & 25– 8635 Young Road

Schedule "D"

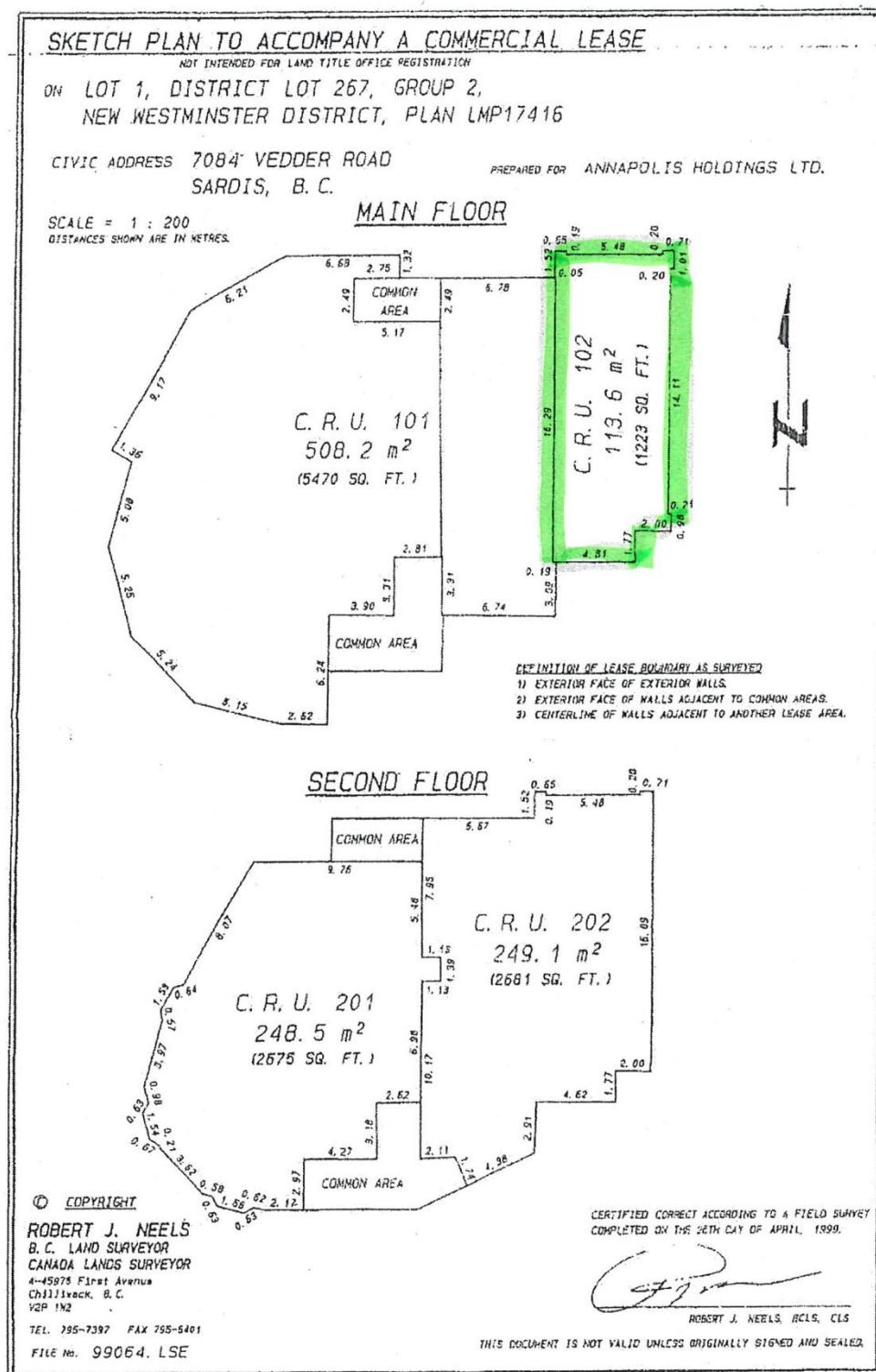

#102 – 7084 Vedder Road

Schedule “E”

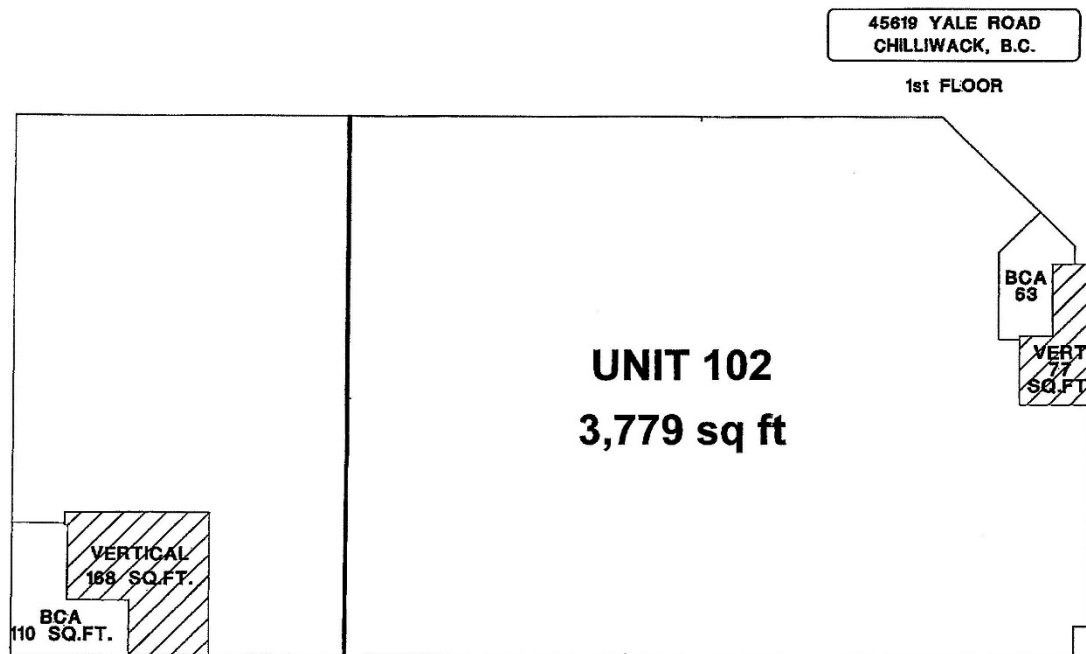

12



102 - 45619 Yale Road

Schedule “F”

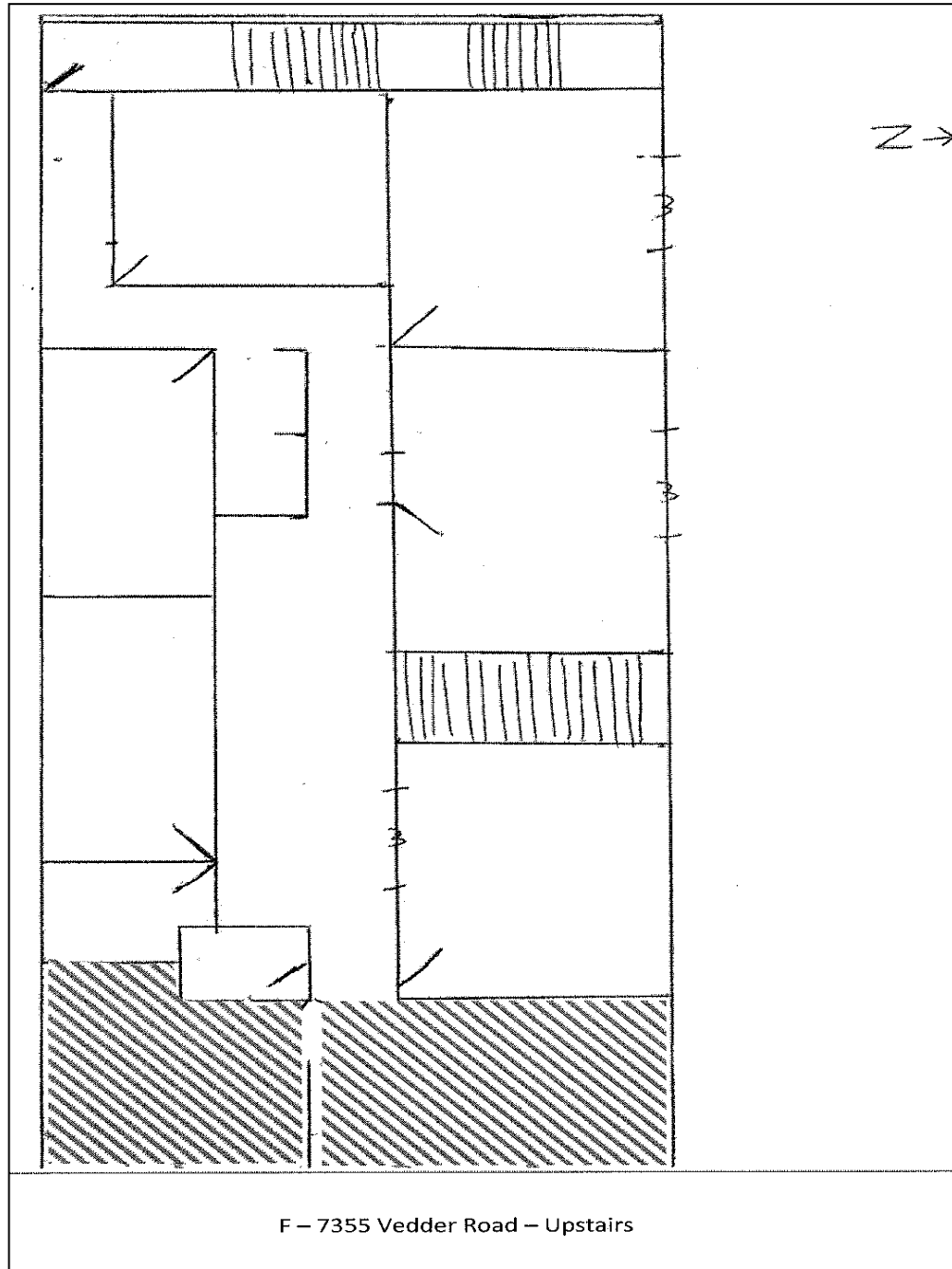



Schedule “G”

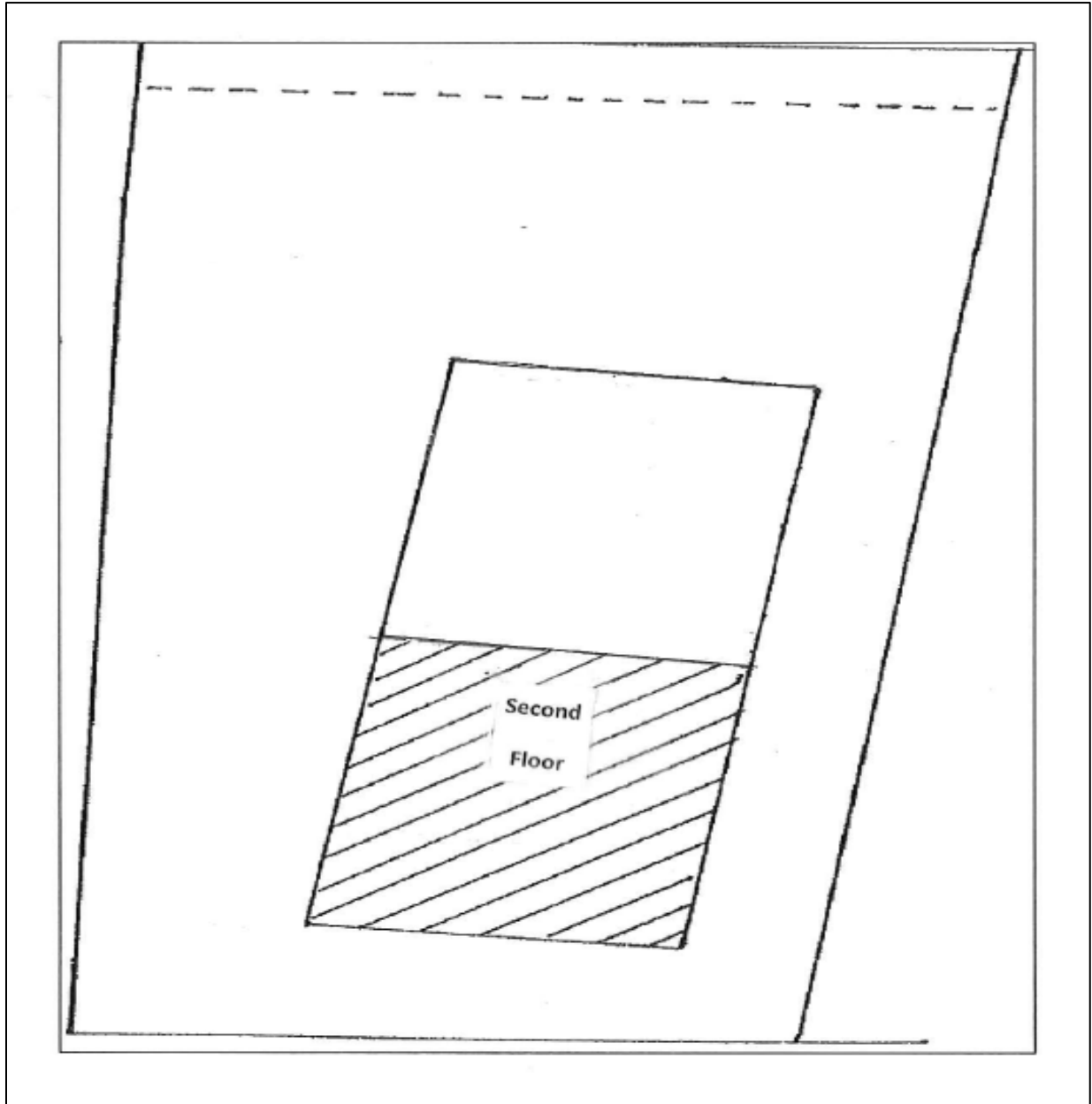

4 – 45668 Storey Avenue

# Schedule “H”

## Ground Level:

Total Are: 9,567 FT\2  
Church use: 6,415 FT\2

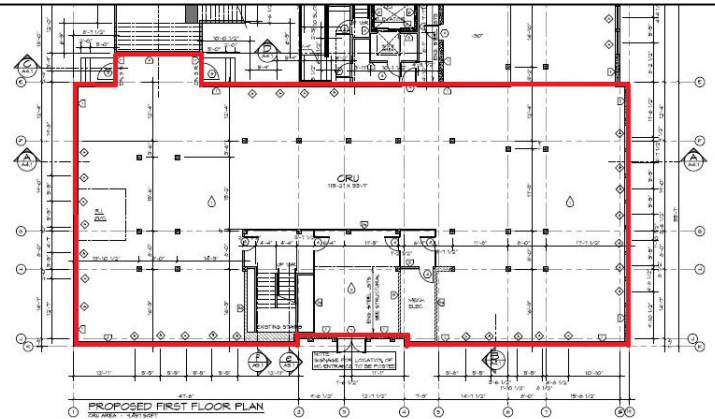

## Main Level:

Total area: 9,567 FT\2  
Church use: 6,450 FT\2

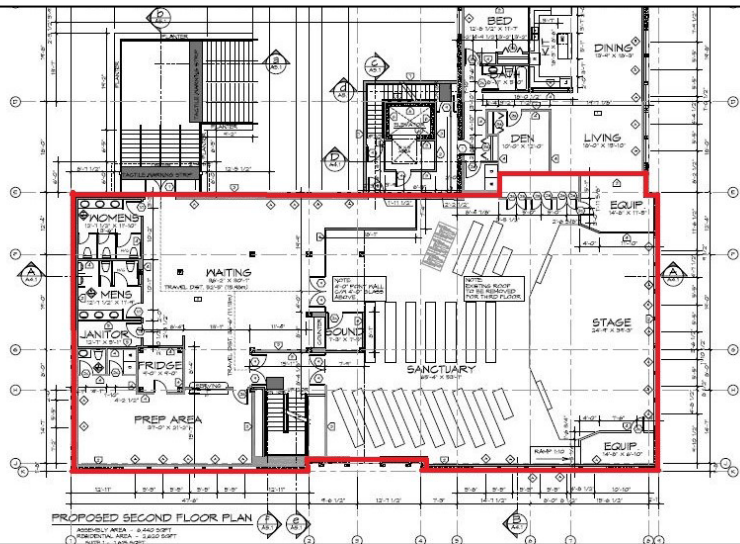

## Upper Level:

Total area: 3,536 FT\2  
Church use: 3,536 FT\2

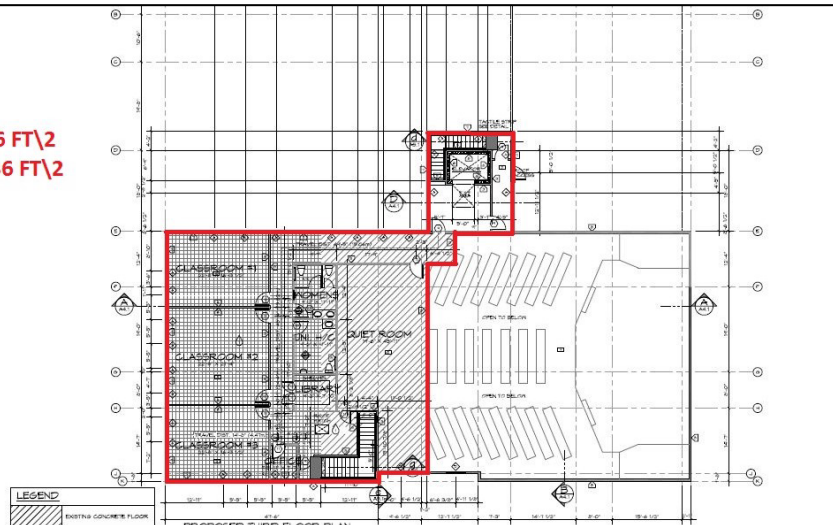

9391 College Street

Schedule “I”

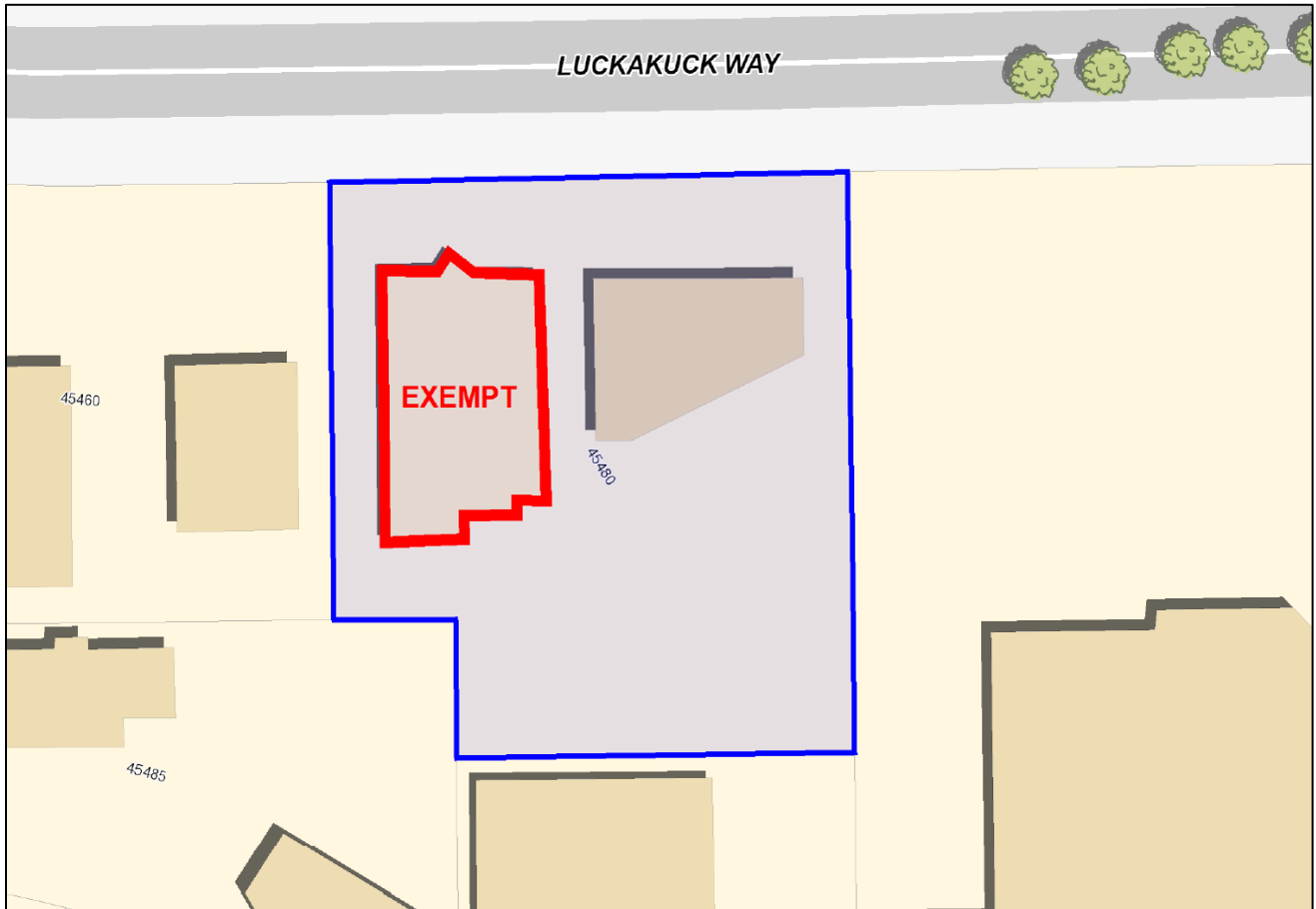

45480 Luckakuck Way

Schedule “J”

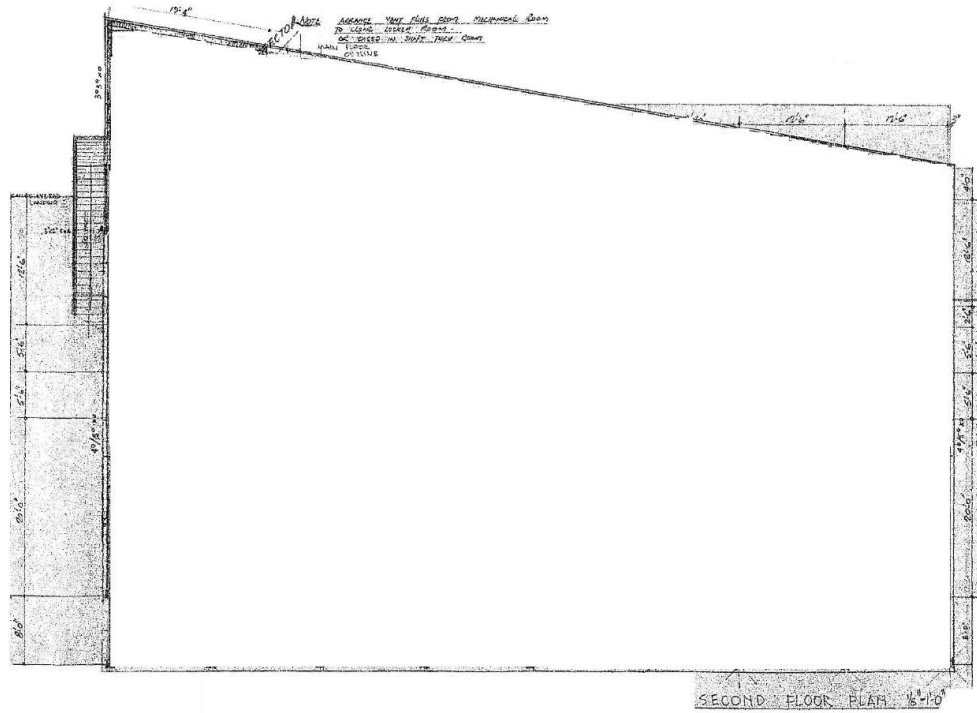

45991 Airport Road

Schedule “K”



9155 Garden Drive

Schedule “L”

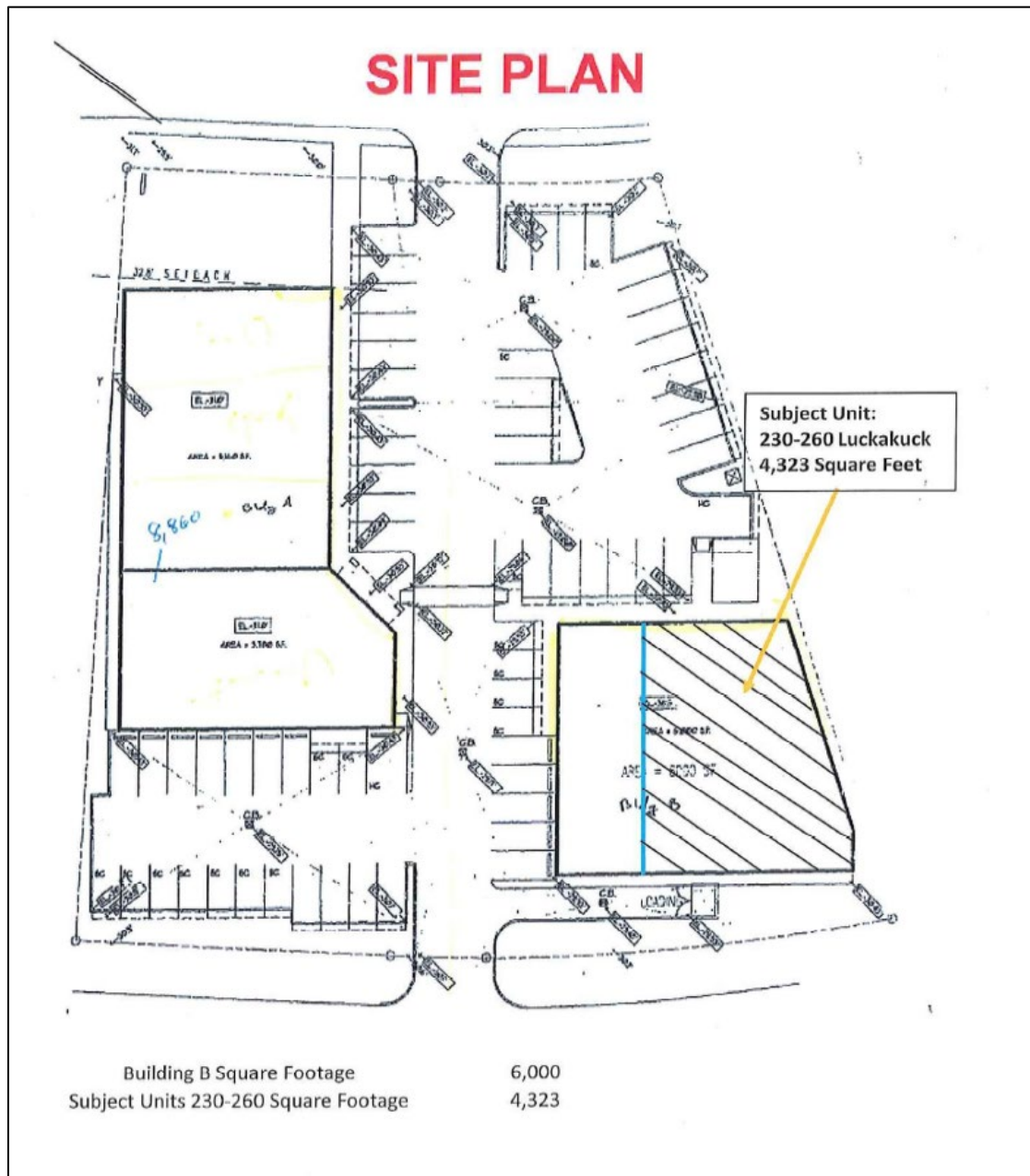

Units 230 & 260 - 45428 Luckakuck Way

## Schedule “M”

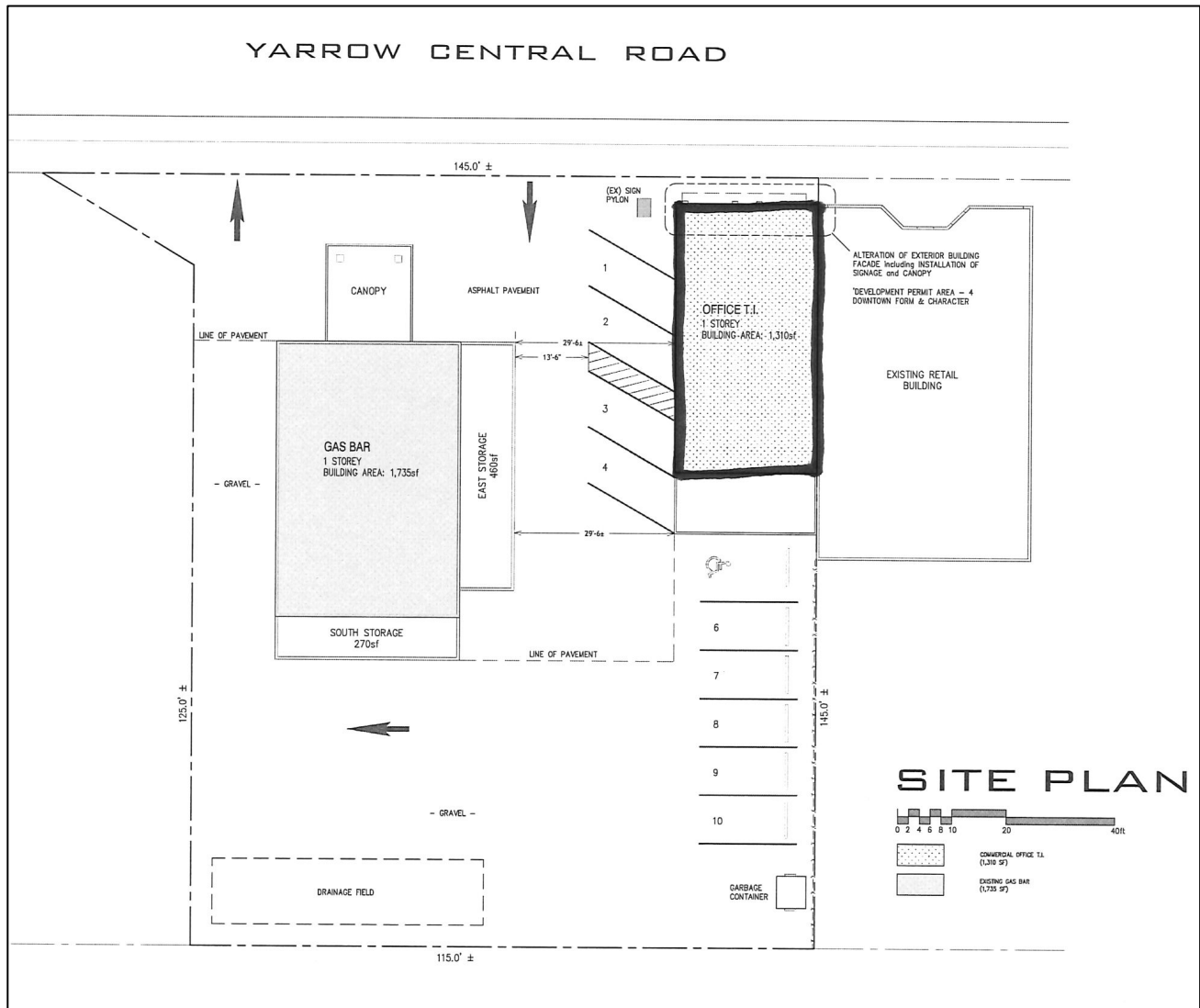

**42228 Yarrow Central Road**